

S. H & C. E. Furman.

Bosoms & Shirts.

N^o 42362

Fig: 1

Patented Apr. 19, 1864.

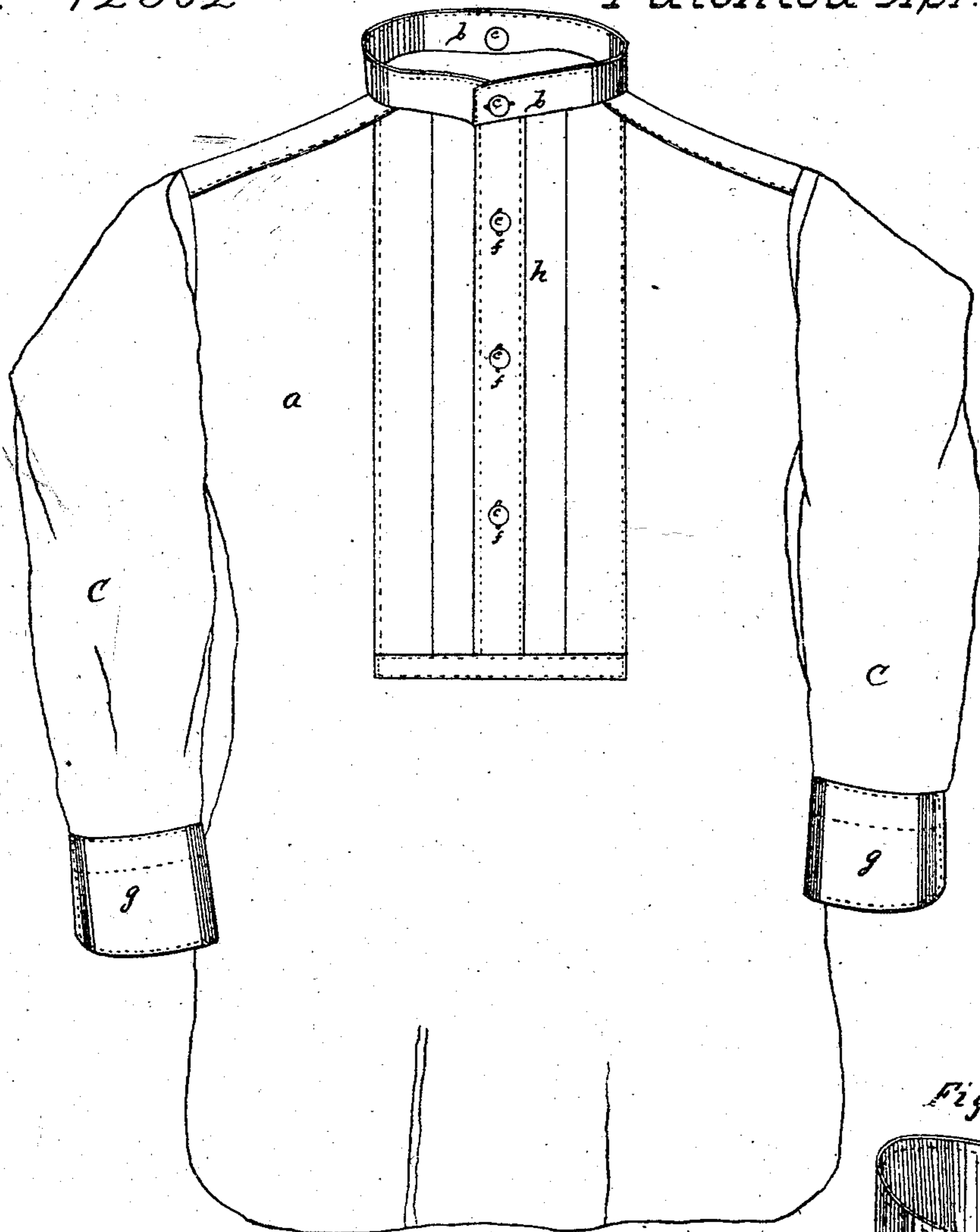

Fig: 3



Fig: 4

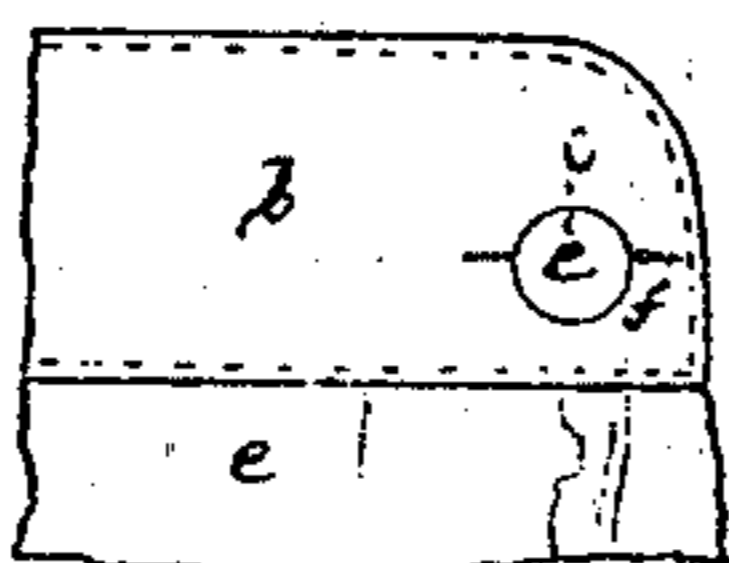
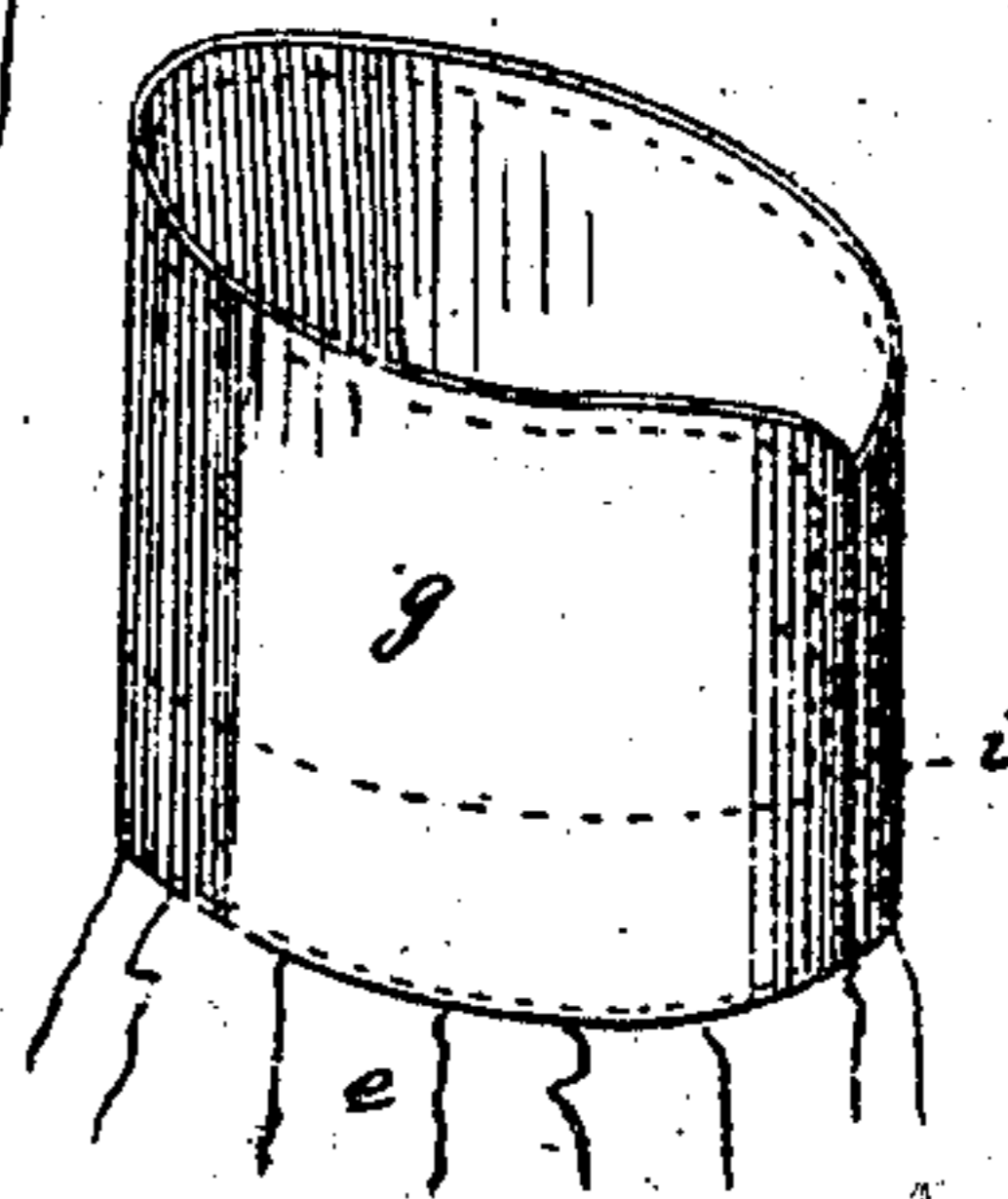

Fig: 5



Fig: 2



Witnesses

*Wm. Blackburn
Robert Stewart*

Inventors

*S. H. Furman
C. E. Furman*

UNITED STATES PATENT OFFICE.

SAMUEL H. FURMAN AND CHARLES E. FURMAN, OF NEW YORK, N. Y.

IMPROVEMENT IN SHIRTS.

Specification forming part of Letters Patent No. 42,362, dated April 19, 1864; antedated April 2, 1864.

To all whom it may concern:

Be it known that we, SAMUEL H. FURMAN and CHARLES E. FURMAN, of the city, county, and State of New York, have invented an Improved Dress-Shirt; and we hereby declare that the following is a full, clear, and exact description thereof, reference being had to the accompanying drawings, making a part of this specification.

Figure 1 is a view of the shirt. Fig. 2 is an enlarged view of the wristband. Fig. 3 is a section of the stud. Fig. 4 shows the stud as fastened to the shirt. Fig. 5 shows the slit made to receive the stud.

Our invention consists in manufacturing a shirt with studs permanently attached in the place of the ordinary buttons, and in so constructing the sleeves as to avoid the necessity for either buttons or studs, while at the same time the wristbands present the ordinary appearance.

We attach the studs by cutting a slit in the fabric sufficiently large to receive them, which slit is then closed up by sewing so as to fit around the shaft of the stud. We make the wristbands similar in shape to the present

wristband, but stitch the edges together, as shown at *i*, Fig. 2, taking care to make it large enough to allow the hand (when the fingers are closed together with the thumb across the palm) to be thrust through it, but small enough to prevent the hand returning when fully opened out.

Fig. 1 shows a shirt constructed as described. The studs are indicated by the letters *c*, and are readily placed wherever fastenings are required.

Fig. 2 shows the manner of stitching the wristbands together, and it will be observed that the stitching of the edge is carried down the sides at *i* when they are sewed together.

What we claim as our invention, and desire to secure by Letters Patent, is—

A shirt with permanently-attached studs and closed wristbands without buttons or studs, constructed substantially as described.

SAMUEL H. FURMAN.
CHARLES E. FURMAN.

Witnesses:

WM. G. BLACKBURN,
CHAS. MORRILL.